

Aldreds
Estate Agents



1 Hilltop Green

North Lowestoft, Lowestoft, NR32 4EP

£260,000



1 Hilltop Green

North Lowestoft, Lowestoft,

NR30 4TS

NEW TO MARKET - This WARNES built detached property has had one owner since new and resides high up on a large plot in North Lowestoft with panoramic views from the sea, across Kessingland and as far a field as Loddon on a clear day!

Once through the modern composite front door into the Entrance Hall, the property comprises a modern Shower Room with a corner shower, vanity wash basin and W.C. on your left. On your right is a bright versatile room such as an office or snug. A sliding French door leads into a spacious lounge with its own door leading back into the hall with a pair of storage cupboards. The kitchen features wall and base units, additional store cupboards, a one and a half bowl drainer sink and a side door leading to the gated side of the covered driveway.

Up the stairs to the landing and 3 separate bedrooms, the smallest features an over stairs cupboard, the Master offers a Sharps fitted double and single wardrobes with matching furniture, Bedroom 2 also features fitted wardrobes. The W.C. is adjacent and separate to the bathroom which requires modernisation and a bath. The airing cupboard is on the landing and offers the ideal solution to access a new Master Ensuite bedroom if a 2 storey extension (stp) were built.

The loft is boarded out and features automatic lighting and a fitted loft ladder.

Outside is a large brick weave driveway offering multi vehicle parking, double metal gates lead to a handy covered portion of the drive in front of the garage which is 30 feet long and double length that features power, lighting, side garden access and an electric roller door. A metal gate leads to the large rear garden that is low maintenance, fully enclosed and laid with paving stones.

Services

Mains gas, water / waste and electricity.

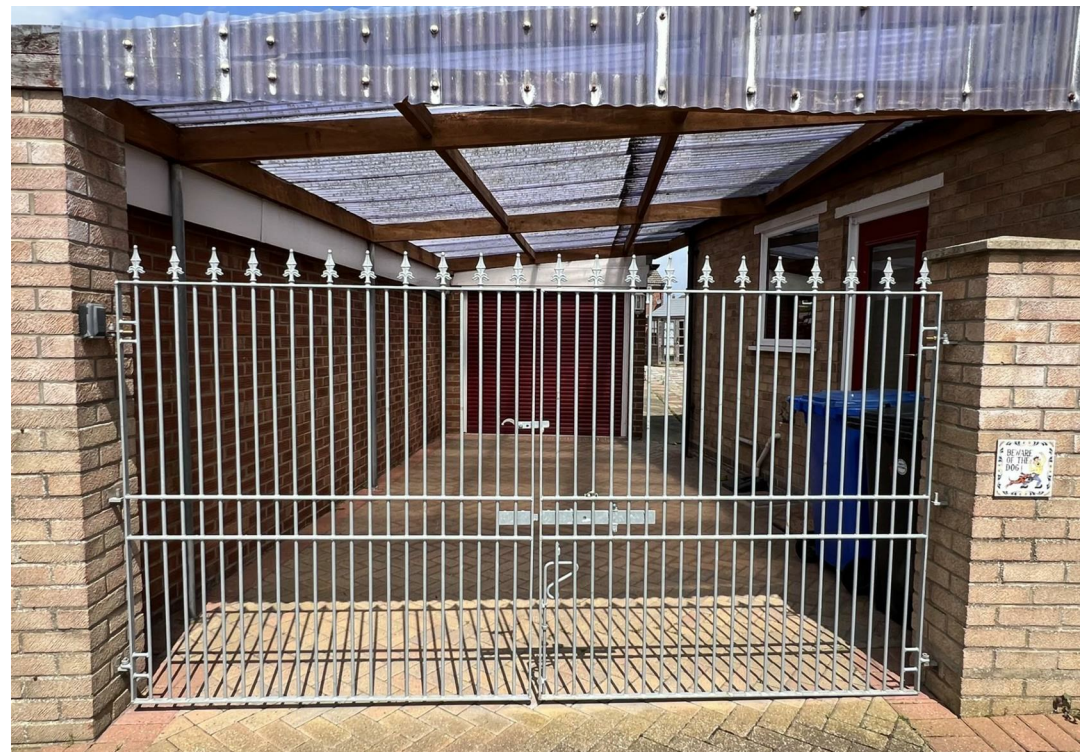



Entrance Hall

14'11" x 5'1" (max) (4.57 x 1.56 (max))

Shower Room

6'7" x 5'9" (2.01 x 1.77)

Office/Snug

11'0" x 5'11" (3.37 x 1.81)

Lounge

20'4" x 12'9" (6.2 x 3.9)

Kitchen

9'10" x 8'7" (3.01 x 2.62)

Master Bedroom

11'1" x 11'1" (3.4 x 3.4)

Bedroom 2

12'4" x 11'1" (3.76 x 3.4)

Bedroom 3

8'1" x 6'11" (2.48 x 2.12)

W.C

5'4" x 2'7" (1.65 x 0.80)

Bathroom

5'4" x 5'1" (1.65 x 1.57)

Double Length Garage

30'1" x 8'2" (9.17 x 2.49)



Floor Plan



Viewing

Please contact our Aldreds Lowestoft Office on 01502 565432 if you wish to arrange a viewing appointment for this property or require further information.

Disclaimer

These particulars are issued on an understanding that all negotiations shall be conducted through Messrs. Aldreds. Please note: Messrs. Aldreds for themselves and for the vendors or lessors of this property whose agents they are given notice that: 1. Particulars are set out as a general outline only for guidance of intending purchasers or lessees, and do not constitute nor constitute part of, an offer or contract. 2. All descriptions, dimensions, references to condition and necessary permissions for use and occupation, and other details are given without responsibility and any intending purchasers or tenants should not rely on them as statements or representations of fact but must satisfy themselves by inspection or otherwise as to the correctness of each of them. 3. No person in the employment of Messrs. Aldreds has any authority to make or give any representation or warranty whatever in relation to this property. 4. If you are proposing to visit the property and are travelling some distance please check with Aldreds on the issue of availability prior to travelling. 5. Aldreds Property Consultants and associated services may offer additional services to the prospective purchaser for which they will be entitled to receive a commission.

Aldreds are pleased to be working with Mortgage Advice Bureau. They're an award-winning mortgage broker with over 1,400 advisers across the UK, and have access to over 12,000 mortgage products from over 90 lenders. Aldreds Estate Agents Ltd receive a commission of £200 on each completed case. Your home may be repossessed if you do not keep up repayments on your mortgage. There may be a fee for mortgage advice. The actual amount you pay will depend upon your circumstances. The fee is up to 1%, but a typical fee is 0.3% of the amount borrowed. Mortgage Advice Bureau is a trading name of Mortgage Seeker Limited which is an appointed representative of Mortgage Advice Bureau Limited and Mortgage Advice Bureau (Derby) Limited which are authorised and regulated by the Financial Conduct Authority. Mortgage Seeker Limited Registered Office: Lovewell Blake, Sixty Six North Quay, Great Yarmouth, Norfolk, NR30 1HE. Registered in England Number: 03721415. 6. Potential purchasers should check with their providers that the broadband and mobile phone coverage they would require is available.

Area Map



Energy Efficiency Graph

